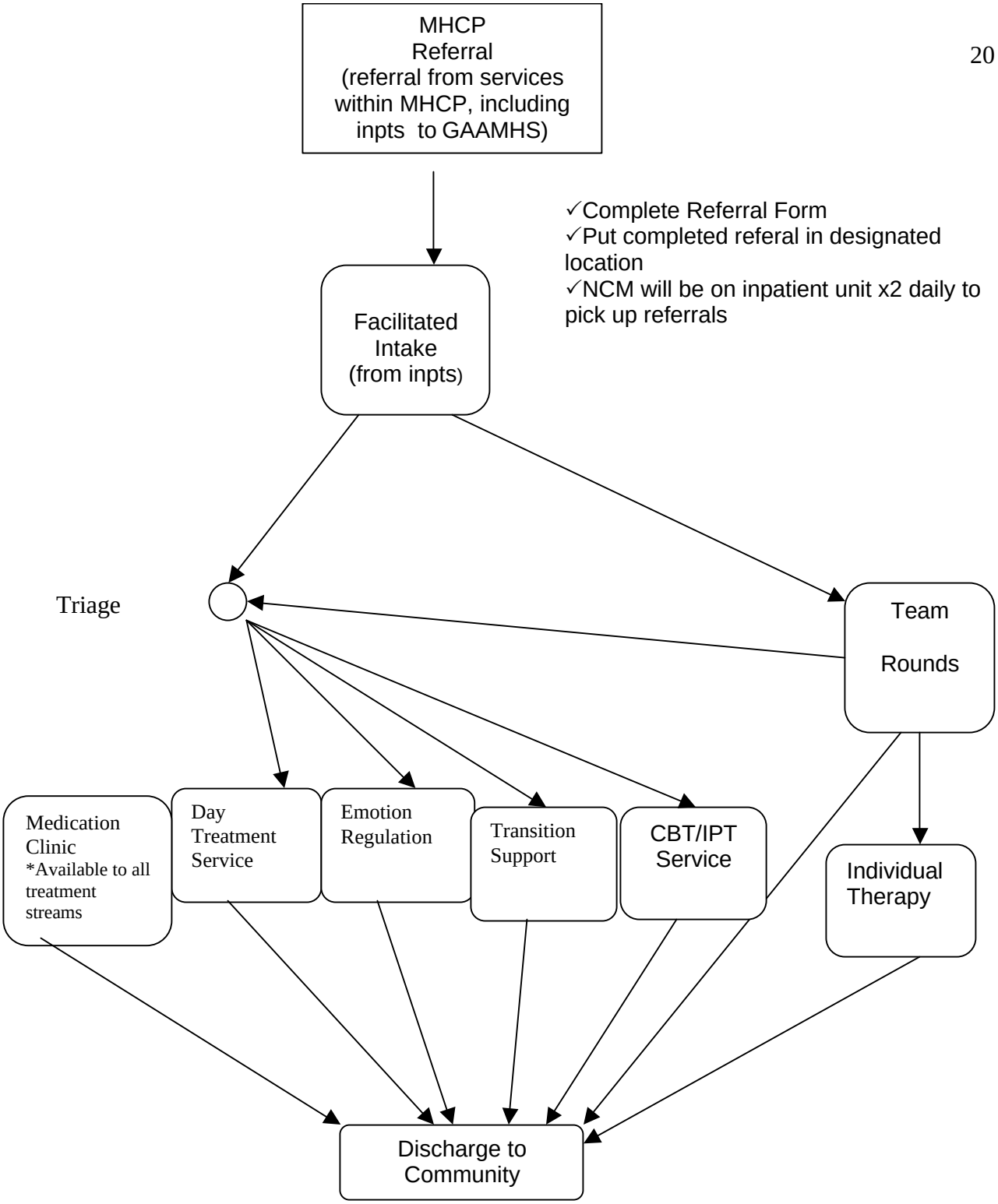

✳Do not delay discharge until patient is seen. NCM will follow-up with patient at home.